

1.
DOWNLOADING SOFTWARE
for Client

1 Software – for the Client’s PC (or Windows 8 tablet):

Welcome to the Zenalyser Treatment System – a unique way of providing effective treatment together with daily monitoring and support. We really hope that you benefit from this development and would be delighted to hear your comments and suggestions. Simply write to ZenaMed Ltd and let us know what you think. Your views matter.

Before you can get started you will need to put the Zenalyser software on to your Windows 7 or later device. Just follow the steps below and you should have no trouble.

Insert data pen into a USB port. Open the data pen. **Take the following steps:**

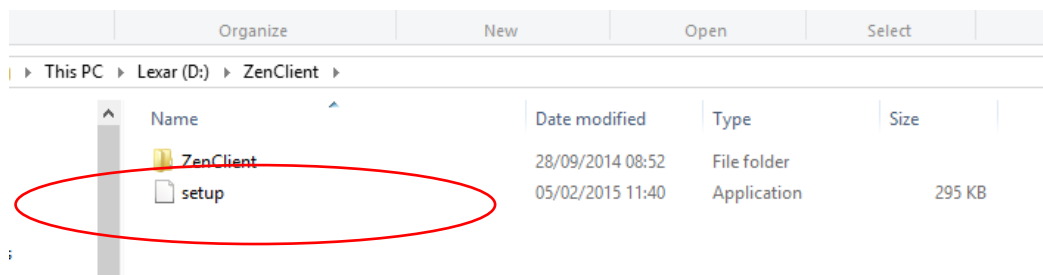

Double click on “setup”

You may now receive a message: “Do you want to allow the following programme from an unknown publisher to make changes to your computer?” **Click** “Yes”

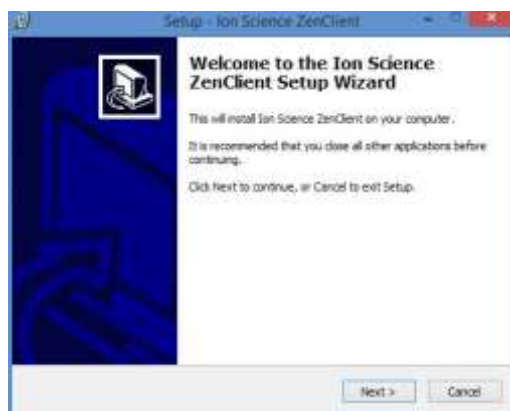

Click “Next”

Now complete the remaining steps – see below

2



Click "Next"

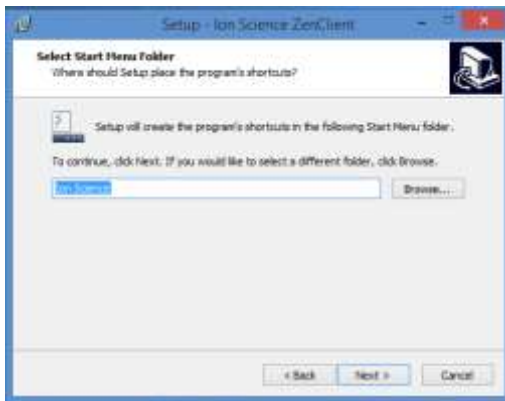

Click "Next"



Click "Next"

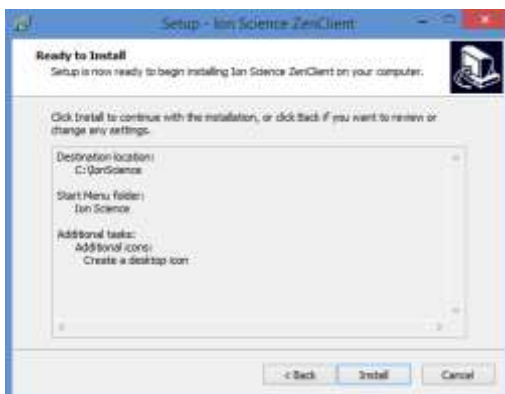

Click "Install"

3

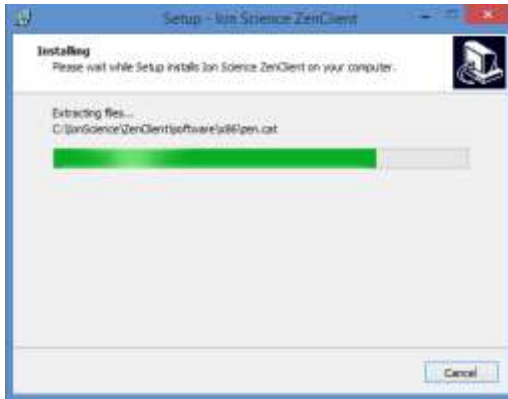

software installing

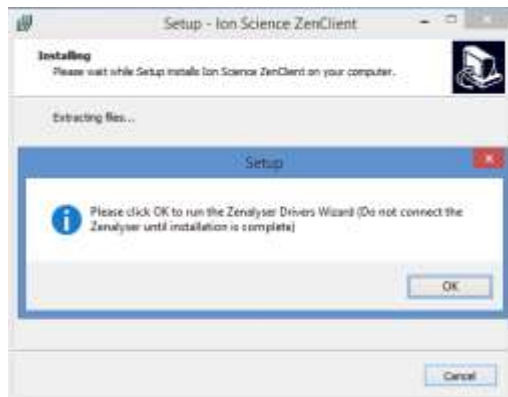

Click "OK"



Click "Next"



Click "Finish"

4



Click "Finish"

The Zenalyser® Client interface will open at the end of the setup process, and an icon will have been placed on your computer desktop

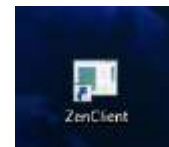









You have completed the ZenClient setup process. You are ready to take a breath sample and send the data to your Supporter

The Zenalyser® is simple to use. It requires just two presses of the Power button:

- The **first press** switches the Zenalyser® on
- The **second press** starts the collection of the breath sample
- The Zenalyser® will switch itself off automatically

[For the full Zenalyser® Operating Instructions see below](#)

2. Zenalyser® operating instructions for client	Sound	Top light
Attach a fresh mouth piece	-	-
Press Power button  for 1/2 second, wait 10 seconds for warm up	purr	
Zenalyser® ready for breath sample	steady bleep	 flashing
Start blowing and press Power button  again for 1/2 second	beep gets faster	 steady
Blow for 10 seconds, the Zenalyser® will switch off automatically	fast beep – stop	 success
When you have finished blowing, the lights will tell you if the sample was successful (green), or if you need to repeat (blue) or if there is a fault (red)		 repeat sample
		 fault, contact ZenaMed

Other warning lights:

Solid Red

Battery too low for the instrument to start/operate.

(Remedy: Charge battery before use).

Alternating Red/White

Indicates the lamp has not illuminated. This should occur only a few seconds after the pump is turned on. It will not occur immediately after switch on.

(Remedy: Repeat turning instrument on/off a couple of times – the lamp might strike – else return instrument to service centre to change lamp).

Alternating Red/Blue

After 30s after switch on, with pump **off**, indicated contaminated air in the system.

(Remedy: Repeat turning instrument on/off a couple of times in clean air).

Alternating Red/Magenta

After 30s with pump **on**, indicates a probable sensor fault

(Remedy: Instrument should be returned to service centre for overhaul and checking).

For instructions on how to send Zenalyser® data to your Supporter, see below

3. Sending the Zenalyser® results to the Supporter

On your computer desktop, **double click** on the ZenPatient icon

Connect the Zenalyser® to your computer with the USB cable supplied – your name will appear



Click "Send Data to Supporter"

A message will appear when the data has been successfully sent

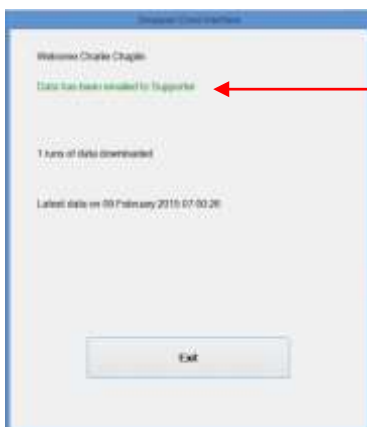

Click "Exit"